

WOODLAND WAY
WATER & SEWER IN ST. RW.

Note:
Improvements on this
lot are not in a
flood hazard area.

FILED
GREENVILLE CO. S. C.
APR 25 4 24 PM '86
DONNIE S. TANKERSLEY
R.M.C.

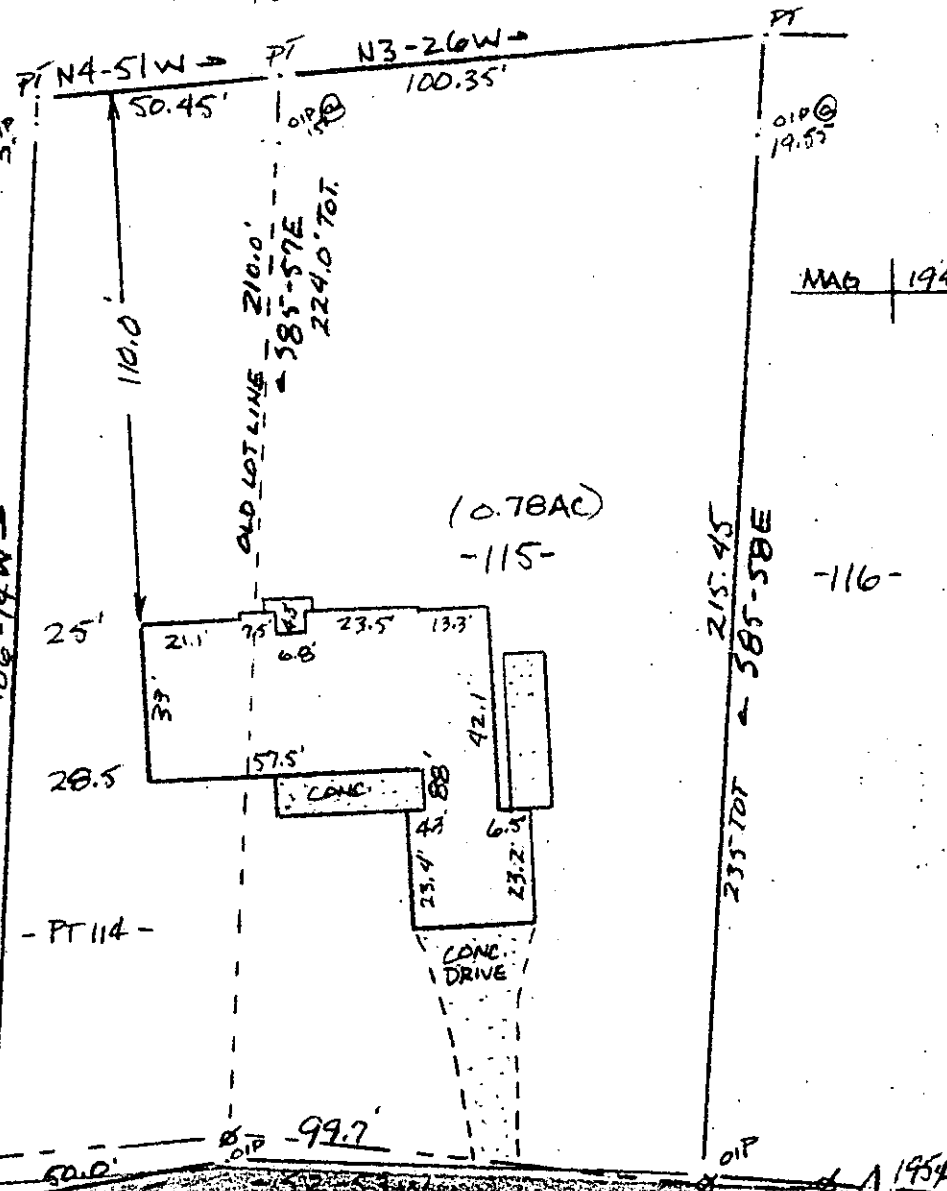

MAG 1945

PAT LINE
RR SPIKE
59-02 E
99.7
1950

PROPERTY OF
RICHARD A. RICHARDSON & LINDA A. RICHARDSON
GREENVILLE, S.C.

351681
APR 25 1986

SCALE 1" = 40' 3 APRIL 1986

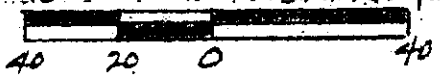

12-0-30

This is to certify that on the 3rd day of April, 1986, I surveyed the property shown on hsi plat, being known as lot 115 and part of lot 114 on plat of CLEVELAND FOREST and recorded in the RMC Office Greenville County, S. C. in Plat Book " M " at Pages 56 & 57 and also known as PROPERTY OF RICHARD A. RICHARDSON & LINDA A. RICHARDSON and recorded in Plat Book at Page and that the property lines, walls, and buildings are as shown hereon, and that the walls and buildings located on said lot do not encroach or project on adjacent street or property, and that no adjacent walls or buildings encroach or project on said premises, no power lines cross this property and no visible encroachments except as shown hereon.

R. B. Bruce
R. B. Bruce, RLS # 1952

CAROLINA SURVEYING CO., Greenville, S. C.

Recordable plat

300 3 11A01